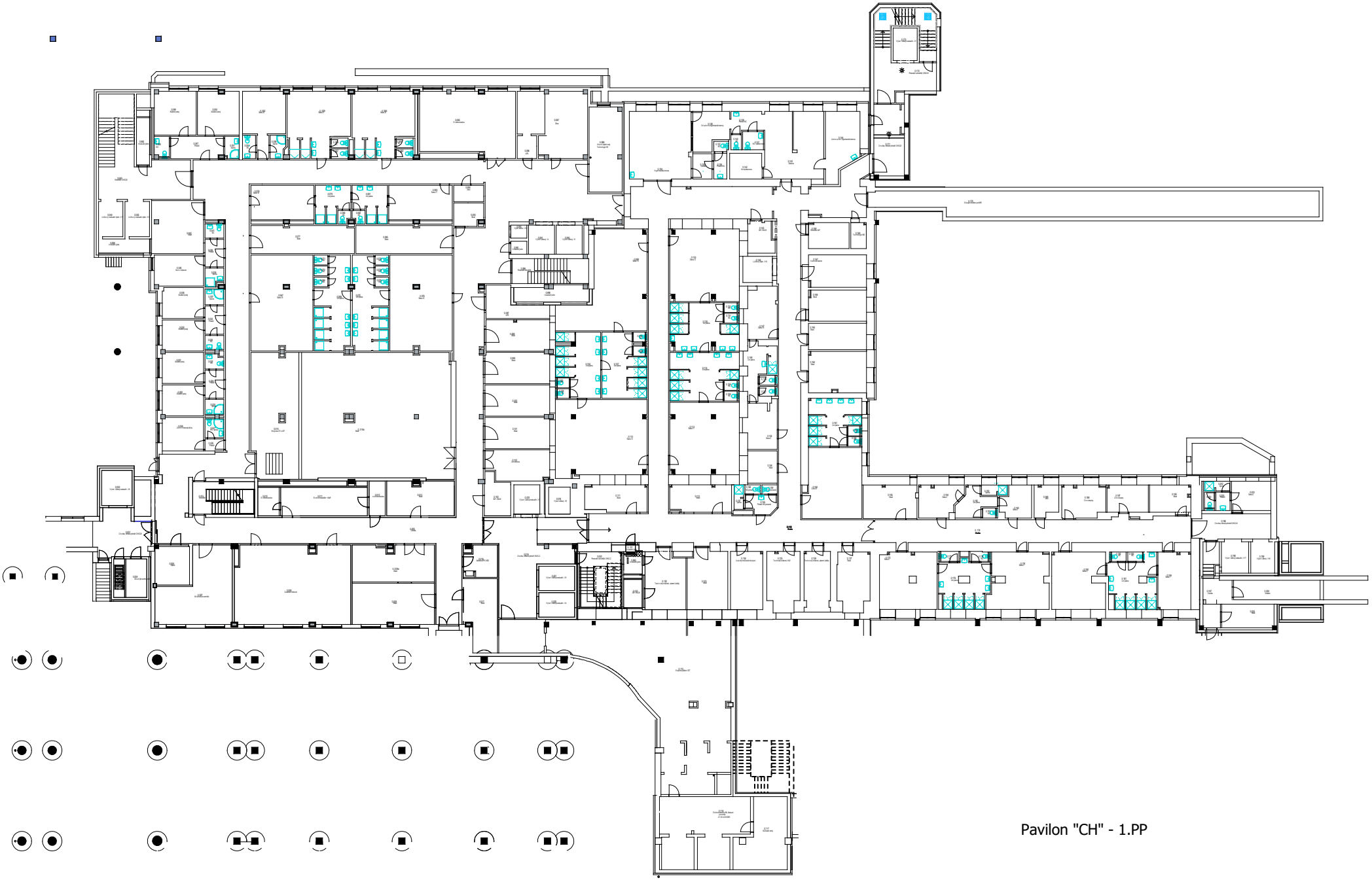

Pavilon "CH" - 1.PP